



-  worldtradecentrek1
-  worldtradecentrekualalumpur
-  WorldTradeCentreKualaLumpur

World Trade Centre Kuala Lumpur  
41, Jalan Tun Ismail,  
50480 Kuala Lumpur,  
Malaysia  
T : ( 603 ) 2614 6999  
E : ask@wtckl.com



CONNECTING  
THE WORLD

*A WORLD OF OPPORTUNITY  
RIGHT TIME, RIGHT NOW*



WTCKL WEBSITE

# SPECIFICATION FLOOR PLAN

# FLOOR PLAN

## VENUE CAPACITY MEASUREMENT

MEETING ROOMS	RECEPTION	THEATRE	BANQUET	CLASSROOM	U-SHAPE	HOLLOW SQUARE	BOARDROOM	SIZE (M)	AREA (SQ M)	CEILING (M)
Room 1 BILIK JOHOR/KEDAH	180	100	100	100	30	30	30	16.15 x 15.24	246	3.05
Room 2 BILIK KELANTAN	80	60	50	45	30	30	30	7.77 x 12.04	93	3.05
Room 3 BILIK MELAKA	80	60	50	45	30	30	30	7.77 x 12.04	93	3.05
Room 4 BILIK NEGERI SEMBILAN	80	60	50	45	30	30	30	7.77 x 12.04	93	3.05
Room 5 BILIK PAHANG	80	60	50	45	30	30	30	7.77 x 12.04	93	3.05
Room 6 BILIK PERAK	80	60	50	45	30	30	30	7.77 x 12.04	93	3.05
Room 7 BILIK PERLIS	80	60	50	45	30	30	30	7.77 x 12.04	93	3.05
Room 8 BILIK PULAU PINANG	80	60	50	45	30	30	30	7.77 x 12.04	93	3.05
Room 9 BILIK SABAH	80	60	50	45	30	30	30	11.2 x 7.8	87	3.05
Room 10 BILIK SARAWAK	80	60	50	45	30	30	30	11.2 x 7.8	87	3.05
Room 11 BILIK SELANGOR	80	60	50	45	30	30	30	11.2 x 7.8	87	3.05
Room 12 BILIK TERENGGANU	80	60	50	45	30	30	30	11.2 x 7.8	87	3.05
Room 13 BILIK REDANG	260	160	160	160	50	50	50	17.06 x 45.72	390	5.18
Room 14 BILIK PERHENTIAN	130	80	80	80	50	50	50	8.53 x 22.86	195	2.59
Room 15 BILIK WILAYAH KUALA LUMPUR	250	200	150	120	80	80	80	34.14 x 8.53	291	3.5
Room 16 BILIK LABUAN	120	60	60	50	30	30	30	17.07 x 8.53	145	3.5
Bilik Melur PRESS CONFERENCE ROOM		80								

## VENUE CAPACITY MEASUREMENT

MEETING ROOMS	RECEPTION	THEATRE	BANQUET	CLASSROOM	U-SHAPE	HOLLOW SQUARE	BOARDROOM	SIZE (M)	AREA (SQ M)	CEILING (M)
Exhibit Hall 3 DEWAN TUN RAZAK 3	3,000	3,000	2,500	1,000	NA	NA	NA	IRREGULAR	4,590	3.5
Exhibit Hall 4 DEWAN TUN RAZAK 4	2,500	2,500	1,200	800	NA	NA	NA	IRREGULAR	2,765	8.08
Balcony	NA	NA	300	NA	NA	NA	NA	IRREGULAR	655	3.5
Legar Putra	NA	NA	1,000	NA	NA			IRREGULAR	1,420	3.5
Plenary Hall DEWAN MERDEKA	3,000	2,700	1,000	1,000	147	192	NA	48.16 X 41.76	2,000	17.7
Hall 1 DEWAN TUN HUSSEIN ONN	1,000	800	450	400	118	124	112	43.90 X 22.86	1,000	7.01
Hall A or B	500	300	150	120	56	68	62	21.95 X 22.86	500	7.01
Hall 2 DEWAN TUN DR ISMAIL	1,000	800	450	400	118	124	112	43.90 X 22.86	1,000	7.01
Hall A or B	500	300	150	120	56	68	62	21.95 X 22.86	500	7.01



Level 2

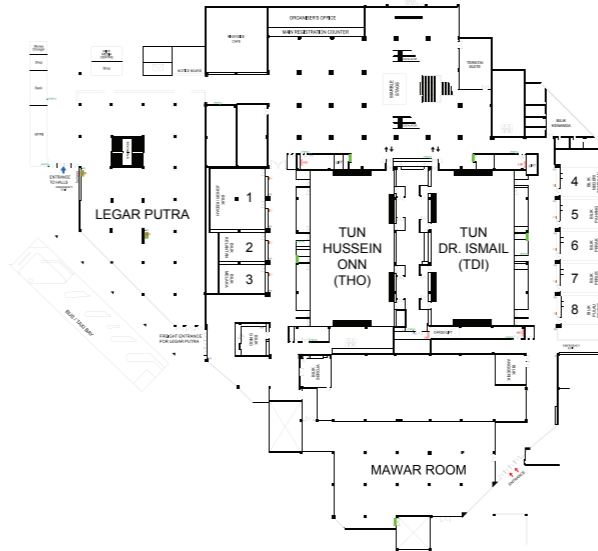

Level 3

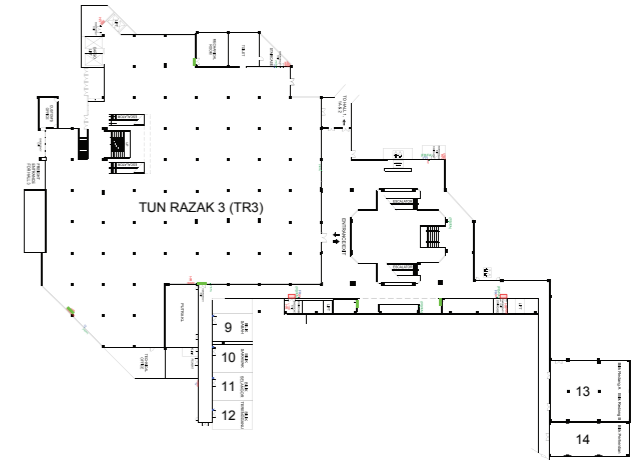

Level 4

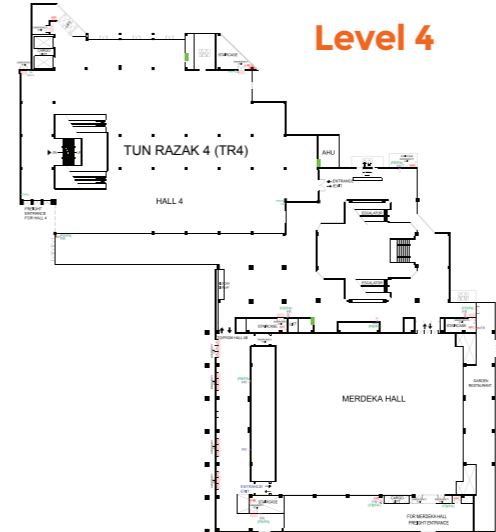

Level 5

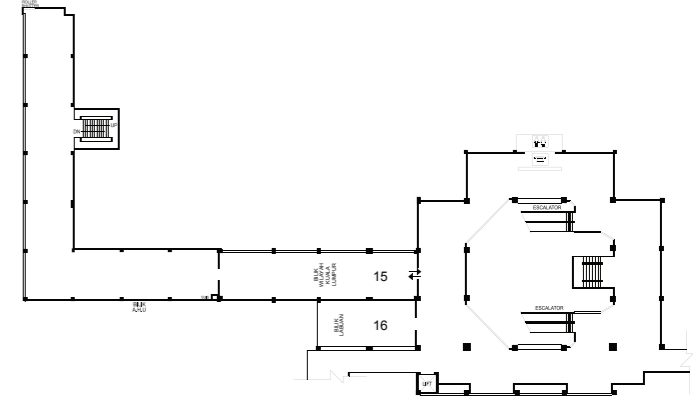

LEGEND - EXISTING EQUIPMENT

FR	FIRE EXTINGUISHER
HR	HOSE REEL
FA	FIRE ALARM
FB	FIRE BREAK GLASS

LEGEND:

TECHNICAL ROOM
----------------

## SHOWCASE EVENTS WITH AN AWARD WINNING QUALITY

If prestige has an address in Kuala Lumpur, it would be at the World Trade Centre Kuala Lumpur (WTCKL). As the nation's first choice for hosting illustrious events and exhibitions, WTCKL has a proud heritage and a reputation for winning numerous awards. Choose the preferred place for your product to be seen and heard, right here at WTCKL.

## Easily Accessible, Conveniently At The Centre Of It All

WTCKL is within easy walking distance of a mall, restaurants and entertainment centres. It is situated next to KL's Golden Triangle and is only 45 minutes from the Kuala Lumpur International Airport (KLIA).

- ❖ Easily accessible via road, rail (LRT and KTM), bus and e-hailing services.
- ❖ 2 international hotels within the building.
- ❖ Plus choices of quality 3 to 5-star rated hotels in the area.
- ❖ Multi-level car park and numerous parking facilities.

## Versatility To Support The Biggest Ambitions

One of the most valuable attractions for hosting events at WTCKL is its ability to accommodate and facilitate the most demanding exhibition plans.

- ❖ Large elevators to support heavy equipment
- ❖ Automobile ramps
- ❖ Full telecommunication facilities
- ❖ Custom bonded area



## Flexibilities That Ensures Smooth Success

From the largest to the smallest affair, WTC's host of facilities and services will ensure that your exhibition runs smoothly.

### SERVICE

Bank / Convenient Store / Boutiques / Florist / The Co-Work space / WTCKL Mediclinic

### FOOD & BEVERAGE

RIVERSIDE Café and Restaurant / Tanjung Lounge / Riverside On-The-Go (ROTG) / Outside Catering Service (in any convention and exhibition halls and other function rooms)

## Space To Perform Your best

Choose from a variety of floor plans and exhibition spaces that will give your event the added glory and presence it deserves.

### PLENARY HALL

- ❖ Ideal for large-scale events, such as conventions, banquets, concerts, convocations and award presentations
- ❖ Theatre-seating capacity for up to 2,700 people (retractable seats)
- ❖ Sit-down banquet capacity for up to 1,200 people
- ❖ Build-in sound system, 3 LED and lighting

### 2 CONFERENCE HALLS / BALLROOMS

- ❖ Build-in LED and basic PA system
- ❖ For medium-to-large-scale functions for up to 850 people
- ❖ Multi usage halls with partitions for bigger functions (Tun Hussein Onn and Tun Dr. Ismail Halls)

### 16 MEETING ROOMS

- ❖ Flexible space to cater any events or functions not limited to board meetings, seminars, business presentations, interviews, private parties and break-up room, suitable for groups up to 100 pax
- ❖ Flexible seating arrangements to suit any event settings

### 4 EXHIBITION HALLS AND FOYER (LEGAR PUTRA)

- ❖ Spacious and designed to host trade shows, exhibitions, conferences, special events, meetings and dinners.
- ❖ The halls and foyer area features create an aesthetically pleasant, versatile, and multifunctional space, ideal for your next event.
- ❖ The setup is versatile of any kind, the space is designed so that vehicles can be driven in for a launch event and can be configured in many ways.



## Cutting-edge Technology

As one of the nation's premier convention centres, WTCKL owns state-of-the-art technology and equipment that will leverage events and presentations to a higher level.

- ❖ State-of-the-art audio-visual equipment and sound system
- ❖ Sophisticated lighting system Built-in LED
- ❖ Movable, modular stage with adjustable heights
- ❖ Translation booths for Simultaneous Interpreting System (SIS)

## Experience With A Proven Track Record

We pride ourselves in offering a high standard of service and support quality. This is achieved through diligent planning and attention to detail. From top to bottom, from event services to support staff, let our experience and expertise guide your events to success.